

FRUIT PROCESSING PLANT SHED

Name of Work :- Proposed Construction of Fruit Processing Plant Shed In G.no.180/3 Paiki, For Farmer's Delight Agro Producer Co. Ltd, At- Chale, Tal-Pandharpur, Dist: Solapur (MH)

Director :- Mr. Kunalsinh Kantilal More.

Stamp s Approval of plans

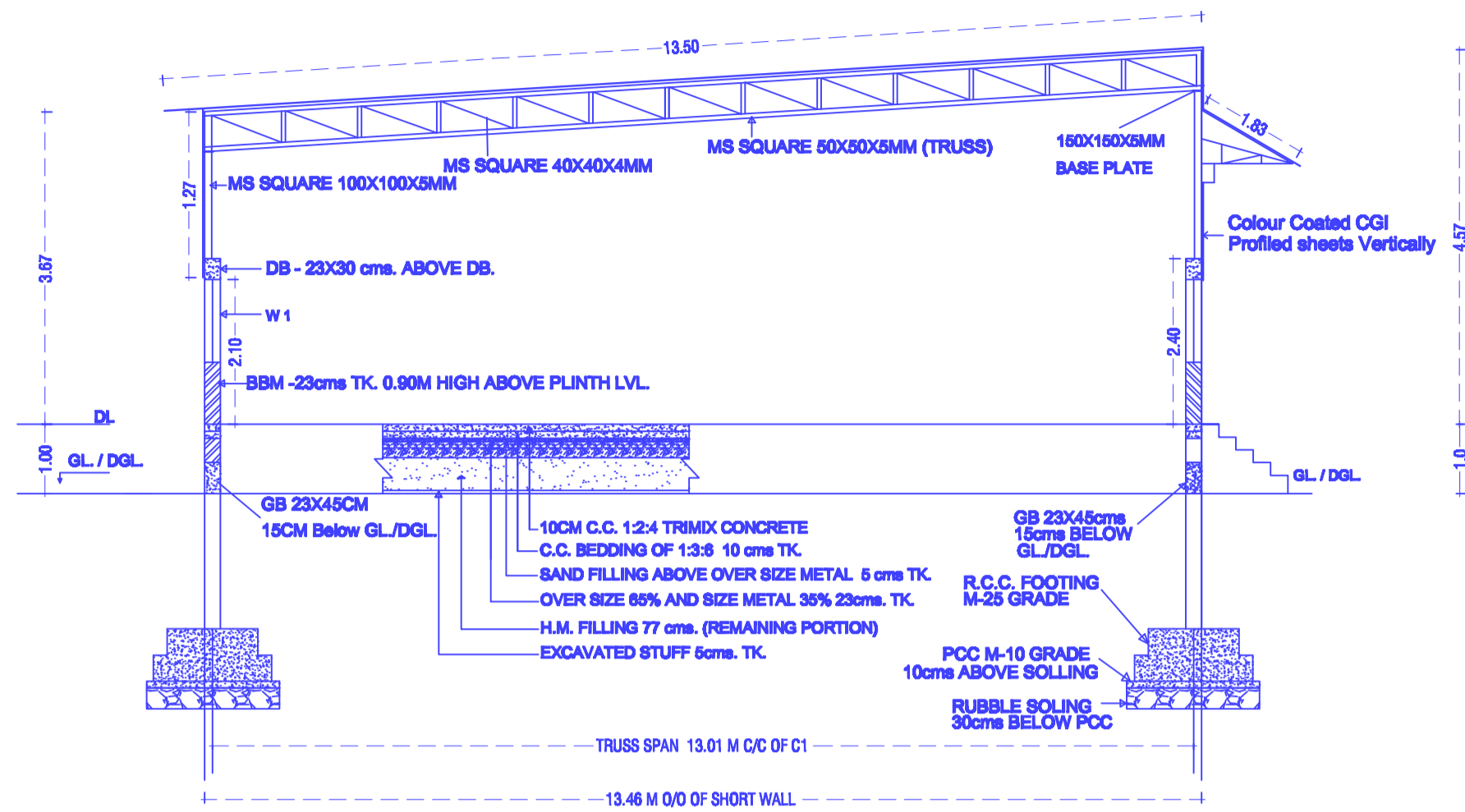

SECTION A,A

SCHEDULE OF ROLLING SHUTTERS/VENTILATORS

TYPE	SIZE IN M	NO	DISCRPTION
RS	3.00X3.85	2	PULL & PUSH TYPE FIXED FROM INSIDE STEEL ROLLING SHUTTER REF-SPECIFICATION
W1	1.50X1.20	12	STELL VENTILATORS FULLY GLAZED WITH SHUTTERS (BOX HINGES) 6MM SQ.MESH 18SWG. TO BE FIXED BY 18MMX3MM M.S.FLAT & 12MM SQ.BARS(7NOS.) IN VERTICAL POSITION @ 10cm C/C FIXED TO FRAME FROM OUTSIDE. (TOP VENTILATORS, BOTH LONG WALL AND ONE IN EACH PANEL)

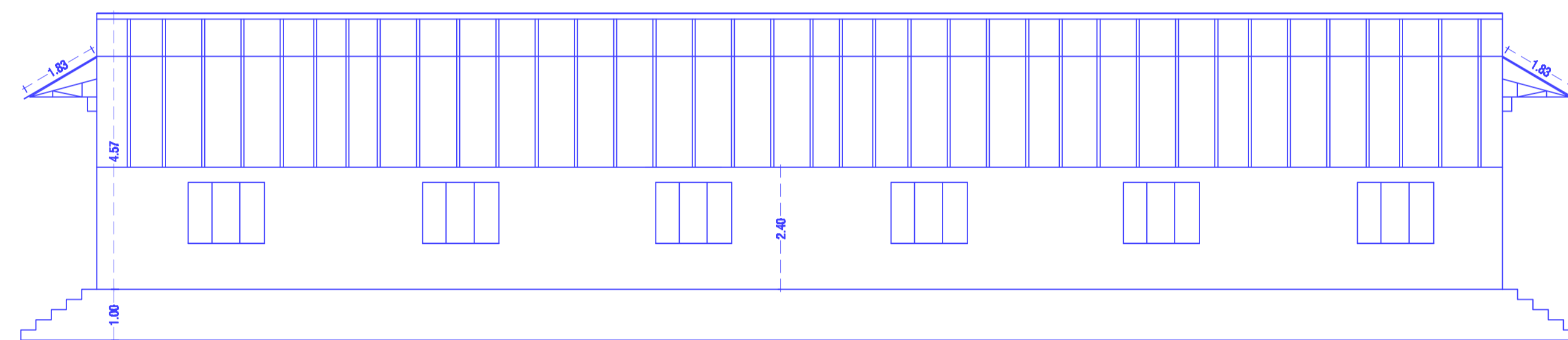

ELEVATION

SCHEDULE OF RCC COLUMNS

TYPE	SIZE IN MM	NO	REMARK
C1	230X450	14	@ LONG WALLS

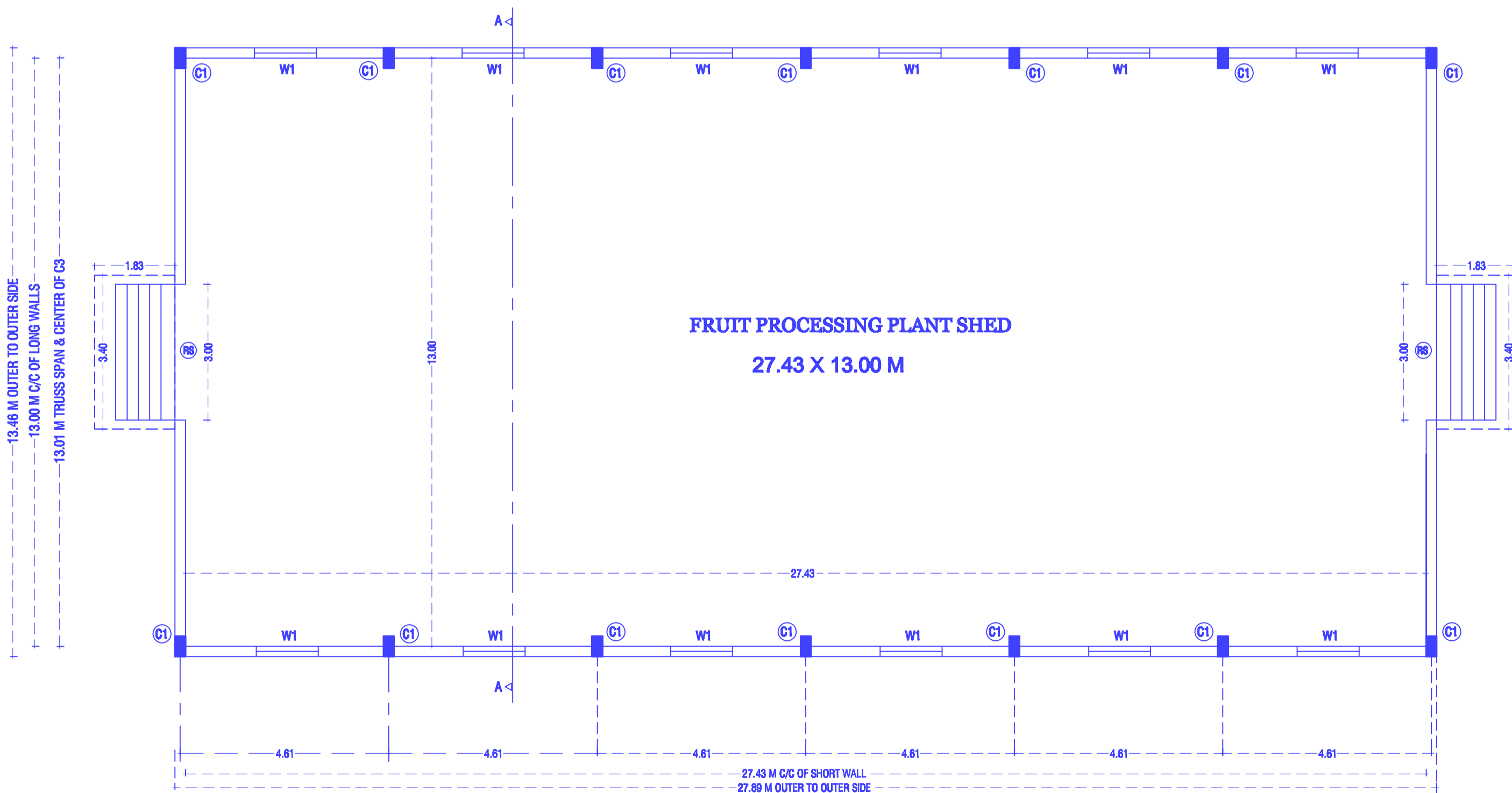

FRUIT PROCESSING SHED PLAN

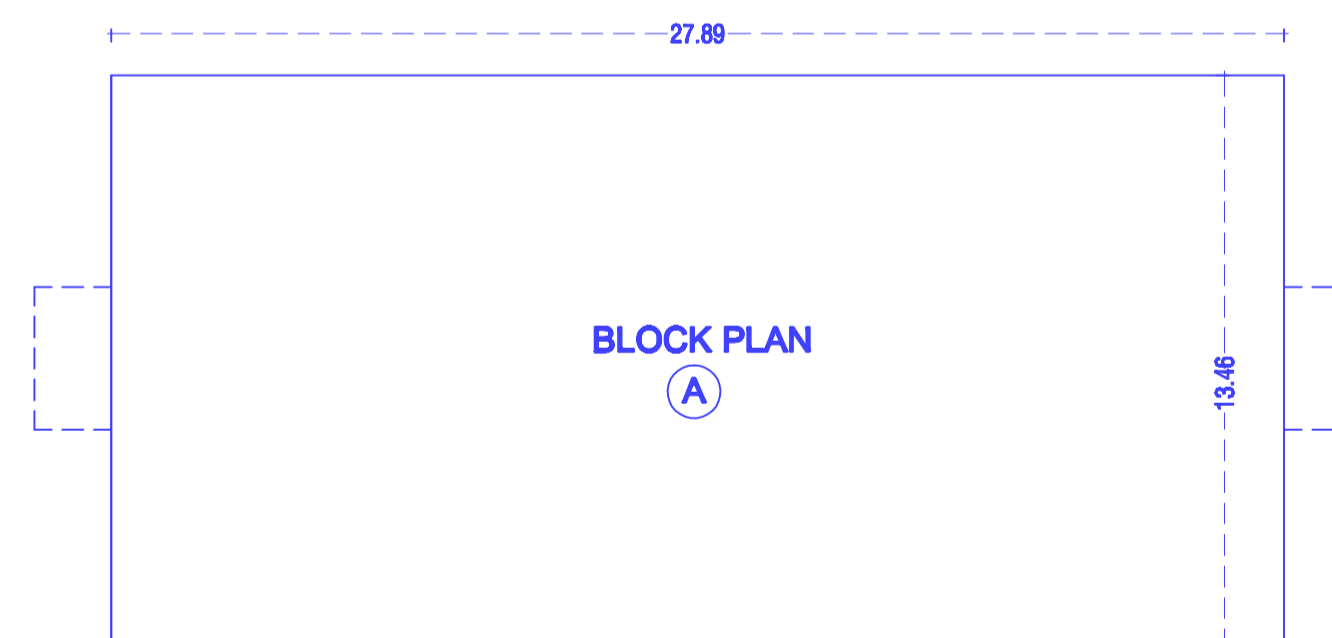

BLOCK PLAN

BUILT UP AREA CALCULATION

BUILDING SIZE	PROPOSED	SQ.MT.
MAIN BUILDING:	Ⓐ	
27.89 M X 13.46 M	=	375.39 SQ.MT.
TOTAL B/UP AREA = 375.39 SQ.MT.		
FLOOR AREA	27.43 M X 13.00 M	= 356.59 SQ.MT.

Owner's declaration

I/We undersigned hereby confirm that I/we would abide by plans. I/We would execute the structure as per sanctioned plans. Also I/We would execute the work under supervision of proper technical person so as to ensure the quality and safety at the work site

owner [S] name and signature FOR: Mr. Kunalsinh Kantilal More.

Architect/Licensed Engineer/Supervisor name and signature

G Bhaskar
Gaurav Rajendra Bhaskar
 B.E.(CIVIL) A.M.I.E.
 Chartered Engineer
 AM3023322
 Chartered Engineer

Zaheer
SAI CONSULTANTS
 Consulting Civil Engineer
 Rahuri, Dist. Ahmednagar
 Registration/ License no of
 Arch./Lic.Eng./Supervisor



SAI CONSULTANTS

CONSULTING CIVIL ENGINEERS & CONTRACTORS.
 RAHURI
 L.C.NO.ADTP-A/C-5/111.
 MO.9970253888,9881964333.